



## Skylight Project, C'est Tout Fini!

After years of planning, and thanks to tremendous support from our generous donors, the Lyme Art Association's Skylight Project is complete. The skylight system was designed by noted architect Charles Platt when the gallery was built in 1921. He created an ideal environment for viewing fine art, bathing the gallery in natural light while preserving wall space. After 100 years, though, leaking and energy loss had become major problems.

The project included replacement of the gallery skylights, the art studio skylights, the roof, the addition of insulation in the attic, and upgrading the electrical system to ensure safety and compliance. Construction began July 17th and wrapped up by mid-September.

Today the new, insulated skylights have made the building weathertight and sustainable, while preserving the building's historic character. This project was not only critical for maintaining the structural integrity of the building, but also for improving its energy efficiency. The art on our walls is safer than ever, and we have taken strides towards reducing energy expenses - a win-win for us all.

I am very grateful for both our generous donors and for the excellent leadership team that provided direction and oversight. This included LAA's Capital Project Committee, led by Paul Loescher (Board member and newly Elected Artist). Committee members also included Beverly Schirmeier (President), Paul Sellier (Treasurer), Caroline Walters (Board member), and myself. The project team also included Point One Architects, Enterprise Builders, and subcontractors R.A. Parady and Sons and Stanley Wiesen. (Continued on page 3.)

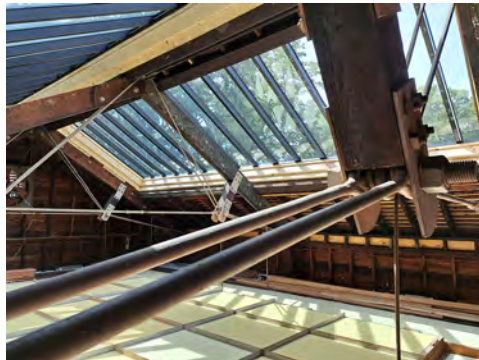

## Save the Dates!

**Sunday, January 14: Exhibitions Opening Reception 2-4 pm.** First Impressions: Associate Artists Annual Show. Congratulations, New Elected Artists. Nostalgia Exhibition.

**Sunday, March 3: Exhibitions Opening Reception 2-4 pm.** Exhibition in 4 Acts: Rock of Ages, Phases of Light, Stillness: A Still Life, and Strictly Abstract. All the World is a Stage.

**Saturday April 20. Art Supply Expo.** 10 am to 3 pm.

**Friday, April 26: Exhibitions Opening Reception 2-4 pm.** Ship to Shore Marine Exhibition. Catherine Lorillard Wolfe Art Club Show. John Caggiano Solo Show.

**Friday, May 3: Sea & Sky Soiree.** Featuring Fine Art, Music, Dueling Painters and Silent Auction.

**Monday, June 3: Swing for Art:** Nine-hole golf party at the Old Lyme Country Club.

**Saturday, June 15: Exhibitions Opening Reception 5-7 pm.** Expanding Visions Exhibition. Hudson Valley Art Association, 91<sup>st</sup> National Exhibition. Hope is a Thing with Feathers featuring young artists.

**Saturday, June 22: Paint the Town.** Wet paint day, cocktail party and art sale. Rain date is Saturday, June 29.

**Saturday, July 13: Family Day.**

**Saturday, July 27: Midsummer Art Festival.**

**Friday, August 2: Exhibitions Opening Reception 5-7 pm.** Elected Artist Annual Show. Taking Flight Members Show. New Haven Paint & Clay Club Select Members Exhibition.

**Friday, Sept. 20: Exhibitions Opening Reception 5-7 pm.** New England Landscape Show. CT Pastel Society Renaissance in Pastel.

**Wednesday, October 17, 5:30 pm.** LAA Annual Membership Meeting,

**Thursday, October 17, 6-9 pm.** Palate to Palette, a fun-filled evening of fine food, live music, silent auction, and mystery paintings.

**Sunday, November 10: Exhibitions Opening Reception 5-7 pm.** Deck the Walls Holiday Show. Bon Appetit.

Details at [www.LymeArtAssociation.org](http://www.LymeArtAssociation.org)



## From Board President Beverly Schirmeier

I want to start by expressing my profound gratitude for your generosity and goodwill towards LAA. Thanks to you, our beautiful building with its brand-new skylights is ready to welcome us into a bright new year! Our staff and committees have been hard at work planning a full calendar of art shows, educational programs, and community events.



Membership here has many benefits for artists and art supporters alike – excellent art on display throughout the year, a wide array of learning opportunities, and the chance to greet old friends and make new acquaintances at opening receptions, members' events, art demos and lectures, family programs, and so many other wonderful events.

Understandably, providing so much to the LAA community has a price. We are facing a financial challenge this year, which we will need your help to meet. State support for cultural institutions declined this year. At the same time the cost of operations has gone up significantly, especially the cost of building insurance. Although we successfully completed the skylight project, the costs raised exponentially during fundraising, making it necessary for us to go to our reserves. We also continue to face ongoing expenses to maintain the historic building that is our home, including an urgent septic upgrade that must be done this year.

We are committed to maintaining excellence in operations and to meeting these financial challenges. Did you know that membership dues and entry fees for shows only cover about 20 percent of our budget? In order to meet the other 80 percent, our professional staff, board members, and volunteers are working diligently to identify grant opportunities, plan special fundraising events, and cultivate corporate sponsors, while keeping a tight rein on expenses.

This is where you come in! Will you help us? Please, promptly maintain your dues, enter our shows, enjoy educational opportunities, attend our events, introduce us to your friends in the business world, and volunteer your own service. We are so grateful for your help. I look forward to working with all of you to maintain our cherished LAA and its beautiful building. Thank you again for being the core of this wonderful art association.

## Board of Directors

Beverly Schirmeier, President  
Michael Centrella, Vice President  
Paul Sellier, Treasurer  
Katherine Simmons, Secretary  
Harley Bartlett, Past President  
John Beatty, Audit Committee  
Del-Bourre Bach, APEC  
Maura Cochran, Strategic Planning  
Margaret Jane DeRiso, Development  
Debbi Goodman, Palate to Palette  
Randie Kahrl, Education & Activities  
Lois Lawrence, Governance  
Paul Loescher, Capital Project, Building & Grounds  
Erin Schaaf, Palate to Palette  
Lorraine Yurkewicz, Education & Activities, Assistant Secretary  
David Zuckerbraun, Development

## Staff

Elsbeth Dowd, Executive Director  
Paul Michael, Gallery Manager  
Jolie Collins, Communications Manager  
Ann Chan, Business Manager  
Sara Drought Nebel, Gallery Associate  
Sarah Kentoffio, Gallery Assistant  
Franceska Nebel, Development Assistant

# Art SUPPLY

## EXPO 2024

Saturday, April 20, 10 am – 3 pm

Discover New Products    Learn New Techniques    Special Deals, Free Samples and Discounts



IMPORTERS OF FINE MATERIALS  
FOR THE ARTS





LAA staff kept in close contact throughout the project with the Project Superintendent, Scott DuBois, who provided oversight of the subcontractors and ensured the safety of all staff, volunteers, and guests. Thanks to Scott's help and careful planning, we were able to minimize gallery closure time, though we are all looking forward to a full summer of shows in 2024. We are grateful for the patience of our artists and visitors alike during this important project.

During gallery closures in August, we organized weekend pop-up art shows open to all members. In September volunteers helped us clean the dozens of laylights that transmit light from the attic into the galleries, as staff prepared for a strong reopening full of new exhibitions, educational programs, the annual meeting, Palate to Palette, and more. Truly there was no down-time for staff or our hard-working committees!

Thank you again to all of the contributors to the Skylight Project, especially J. David Kelsey and Caroline Walters, to whom we are deeply grateful.

What's next? The Capital Project Committee continues to evaluate the building's short and long-term needs, and has prioritized future projects based on need and feasibility. Top priorities include upgrading our outdated pump chamber to prevent untimely failure of the septic system, repainting the building's trim, and enhancing accessibility, especially at the front entranceway.

We are committed to ensuring the building's structural and historic integrity while providing a safe, welcoming, and accessible space for all of our artists and visitors. Here's to a bright future for the Lyme Art Association!

Best regards,  
Elsbeth Dowd, Executive Director



Studio Skylights (above), before and after



Carefully removing, cleaning and re-installing the laylights.





## CONGRATULATIONS - New Elected Artist Members

**SUSANNA DALPONTE** has been painting since childhood, although earliest memories are of the paint-by-number variety. Staying within the lines, however, was never that interesting. So began the journey that today finds her painting original works in pastel.

The journey with the pastel medium began with a set of Grumbacher pastels purchased for a class taken while earning a Master of Arts from Wesleyan University. Susanna's formal art education, coupled with a business degree, led her to a career in marketing and graphic design.

Today Susanna pursues her passion for painting full-time, especially painting plein air. A life-long curiosity and love of nature compel her to paint landscapes. Portraying our ever-changing planet provides endless possibilities and inspiration. Susanna's award-winning paintings have been exhibited throughout the United States.

Primarily a plein air painter, **ISABEL LANE** is inspired by the natural beauty of the Connecticut shoreline. She holds a BFA and an MFA from The School of Visual Arts, NYC. She also holds a BS in Art Education along with her Professional Educator Certification from Southern Connecticut State University, New Haven, CT. These studies were rounded out through her involvement with the Art Students League of New York and The Lyme Academy of Fine Art, Old Lyme, CT.

James McNeil Whistler, William Turner and Emile Gruppe are just a few of the influences for her oil painting. She worked for many years as a textile designer, and her illustrations have been published in Home Textiles Today, The Language of Drawing, Merrimack Books and Portfolio 11.

**PAUL LOESCHER** started painting watercolors on vacation in Maine, at a camp next to a pristine mountain lake, unplugged from the world.

Paul is a graduate of Rhode Island School of Design with both a Bachelor of Fine Arts and a Bachelor of Architecture Degree. Most of Paul's professional life as an architect was spent designing and managing residential, commercial and educational projects for both private architectural firms and for 25 years as the Facilities Planning Director and Campus Architect for Southern Connecticut State University

"Watercolor is the perfect medium for me. Painting watercolors is a struggle between what is planned and what happens when water and pigment mix. I become immersed in this give and take relationship between what I want and what is happening on the paper. What surfaces from the turbulence of the process is a painting. I strive for a mood or feeling and atmosphere in my paintings. Light and how it plays within the scene is most important. I don't try to depict every detail but leave things up to the viewer to complete the picture on their own."



Susanna Dalponte, *On the Edge*, pastel



Isabel Lane, *Snow Glow*, oil



Paul Loescher, *Waiting for the Evening Train*, watercolor



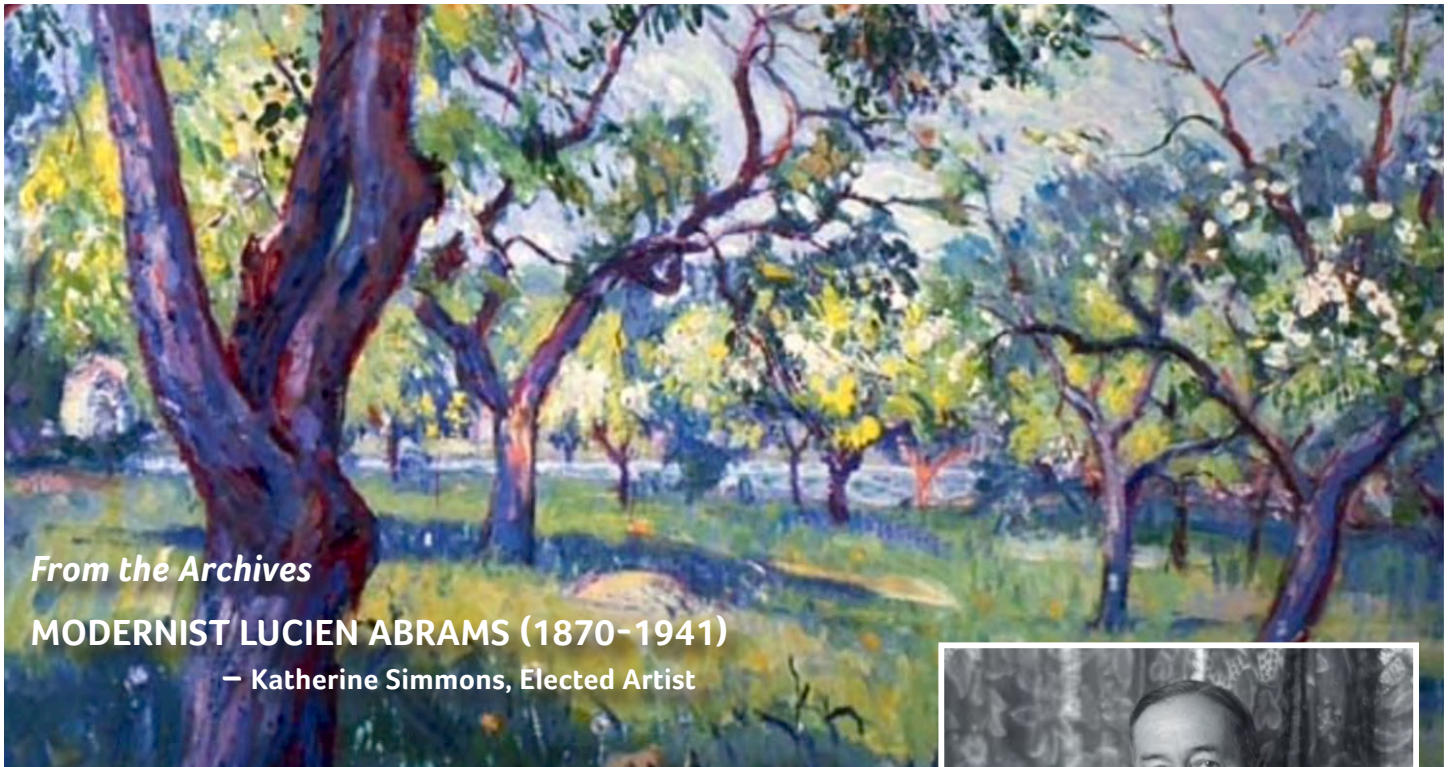

*From the Archives*

## MODERNIST LUCIEN ABRAMS (1870-1941)

— Katherine Simmons, Elected Artist

Abrams exhibited with the Lyme Art Association on a regular basis from his arrival in 1915 until his death in 1941. Abrams' modernist sensibility is clearly evident in his painting, *The Orchard*, shown above from the Florence Griswold Museum collection. The influence of Fauvism is on display in this painting with its highly charged color palette.

Born into a wealthy family in Lawrence, Kansas, Abrams moved to Texas with his family in 1873. He graduated in 1892 from Princeton University furthering his studies at the Art Students League in New York City and, in 1894, at the Académie Julian in Paris.

Coming from a wealthy background, Abrams spent a considerable length of time traveling and studying art in Europe during which time his own artistic voice would emerge. Abrams studied with James A. McNeil Whistler in Paris. From 1894 to 1905 he lived in Paris or at the family villa on the Mediterranean. He painted in Belgium, Provence, Brittany, Italy, and Spain and in 1905-1906, he produced a number of works during a six-month stay in Algeria. The following year, he worked in Rockport, Massachusetts, and New York City, returning to France in 1908 for a six-year stay, chiefly in Provence. Abrams' personal style drew inspiration from Whistler and the Impressionists, Post-Impressionists, and Fauvist painters of the period.

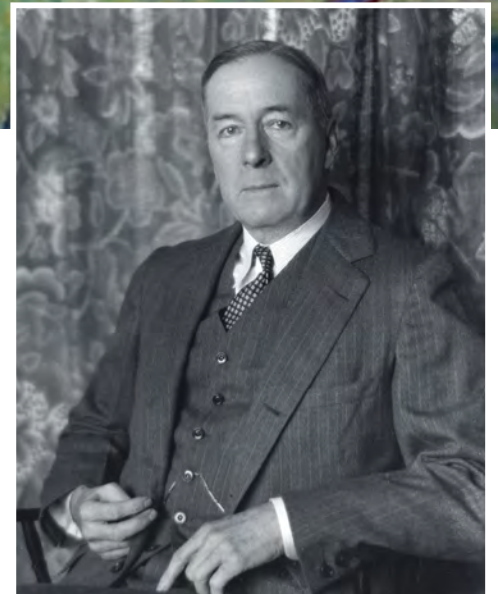

Abrams exhibited at the New Salon of the Société Nationale des Beaux Arts from 1899 to 1901. From 1902 to 1914 he showed annually at the Salon d'Automne and the Société des Indépendants in Paris. He also exhibited at the Pennsylvania Academy of Fine Arts in 1903 and 1911, at the National Academy of Design in New York City in 1907, and with the Society of Independent Artists in 1917 and 1919. His works were shown at the Art Institute of Chicago, the Dallas Art Association, Fort Worth Museum of Modern Art and the Witte Memorial Museum, San Antonio.

At the age of 44, Lucien married his wife Charlotte Gina Onillon, a graduate of the Sorbonne. Old Lyme became his permanent home although he maintained a family home in Dallas and in San Antonio, Texas.

During his time in France, Abrams began his life-long passion of collecting the paintings of Auguste Renoir. Upon his death, Abrams bequeathed his Renoir collection to the Marion Koogler McNay Art Museum in San Antonio, Texas. Abrams is buried with his wife at Duck River Cemetery in Old Lyme.

**Sources:** Ancestry.com. Antiques and Fine Art Magazine. Archive.org. AskArt.com. FindAGrave.com. FlorenceGriswoldMuseum.org. Texas State Historical Association, "Handbook of Texas", online at [tshaonline.org](http://tshaonline.org).



## SAVE THE DATES



## 2024 Palate to Palette Thursday, October 17





## Reserve Your Place in one of our 2024 Summer Workshops

### THE ESSENCE OF THE SEA

July 8 thru 11 from 9 am to 4 pm

Instructor **Karen Blackwood**

LAA Members: \$645 ; Non-LAA Members: \$695

[Register online.](#)

A successful painting is alive! It evokes emotion and draws the viewer in, informed choices elevate your work. This four-day workshop will focus on what is essential in seascape and landscape painting where light is a factor. Basic art principles will be demonstrated and discussed, everything from color mixing to composition to “why paint this?”

Karen will start each day of the workshop with a morning demo. The rest of the first day, students will be working on color and design sketches and paintings from their own coastal plein air painting studies, sketches and or photo references. The following day will be spent outside (en plein air) with a demo from Karen and you painting or sketching your own work. The third day again outside (plein air) painting your own work from nature as Karen comes around to everyone for individual guidance. Individual guidance will be from what ever level you're at in your artistic journey with the intent of bringing you to a higher level of artistic understanding and expression.



Karen Blackwood, *Kissing the Sun*, oil.

### THE BEAUTY OF BIRDS

July 15 thru 18 from 10 am to 3 pm

Instructor **Michael DiGiorgio**

LAA Member \$575 ; Non-LAA Members: \$600

[Register online.](#)

Create realistic drawings and paintings of birds that show their true character. Using careful observation, learn to sketch birds from life capturing their unique gesture and individuality.

The second half of the course concentrates on how to paint birds and their complex plumage in watercolor, and how to place them in an environment with background foliage and light.



Michael DiGiorgio, *Scarlet Tanager*, watercolor



### BEGINNER, EXPERT, OR ART LOVER

We have a painting group, class, workshop, lecture or other program that will elevate your technique, exercise your creativity, or enrich your understanding.





**DR. ANNE BINGHAM PIERSON, LAA Elected Artist – Sara Drought Nebel, Elected Artist**

When Anne got up and left the gallery after our two hour long chat, I looked down at my pages of notes. This could be a novel, I thought. What an amazing life!

Dr. Anne Bingham Pierson was born on June 9th, 1929 at Presbyterian Hospital at Columbia University College of Physicians and Surgeons, the same hospital where she would later earn her Master's Degree in Public Health.

When she was in first grade her family was living in Peking, China, where her father, Woodbridge Bingham, was earning a fellowship. He was a Professor of Far Eastern History. Anne and her younger sister would ride to school every day in a rickshaw or pedicab. She saw people in poor health and, as their pediatrician in Peking was a woman, Anne realized that women could be doctors. She decided then, at age eight, that she would become a doctor someday.

Her mother was a member of the Griswold family. Ursula Griswold met Woodbridge Bingham at a concert in Old Lyme at The Brick House at Griswold Point (where Anne lives today). The Brick House was built by Anne's great grandfather, sea Captain Charles Griswold, in 1822. Anne is the eldest of four girls. Her great grandfather's office eventually became a library. The barn is now a residence. She and Florence Griswold are distant cousins.

Anne's grandfather (Woodbridge's father), Hiram Bingham III was the famous Yale explorer who discovered Machu Picchu!

Though she knew she would become a doctor at age eight, she was captivated by art at a young age as well. One of Anne's elder Bingham relatives was a painter.

She worked very hard from a young age to attend Vassar College and go to Medical School at Physicians and Surgeons Hospital/Columbia University. There she met her husband Richard

Pierson, whose father Dr. Richard Narns Pierson delivered her when she was born! After raising four children, she went back to earn her Master's Degree in Public Health, achieving her lifelong dream of becoming a doctor.

Dr. Pierson wanted to develop her art career too. At the Lyme Academy of Fine Arts she began her study of watercolor with Lou Bonamarte. She studied with Diane Aeschliman, Lucy Sallick, Greg Drasler and attended workshops given by Charles Sovek, David Laffel, John Stobart and Done Stone. She has won numerous awards and Elected Artist Memberships include: Clinton Art Society, Mystic Art Association, Guilford Art League, Madison Art Society, and Lyme Art Association since 1998, where she was also treasurer and then President from 1999-2001. She has shown her work, contributed to and supported the Lyme Art Association for over 40 years.



Even at age 94 she shows no signs of slowing down. She can be seen painting in one of the plein air groups, entering shows, going to committee meetings, making (and giving) her delicious homemade jams. This year she made Quince Jam. Quince Apples have a fascinating and very old history. Her jams are made from her own fruit. There are great stories about how she acquired and planted those bushes and trees too.

We hope to get these deliveries – jams, watercolors, wonderful stories about LAA history and her family history – for many years to come.

I am happy to say that Dr. Anne Bingham Pierson is working on her autobiography.

**Ann Bingham Pierson, M.D., paintings from top:**  
*Maine Boat Off Season*, watercolor; *Siberian Iris*, watercolor.



## IN MEMORY OF DIANE AFTON AESCHLIMAN (1944–2023) LAA Elected Artist

LAA Elected Artist Diane Afton Aeschliman was a prolific painter in all genres — still lifes, landscapes, and figure paintings along with countless portrait commissions. Disciplined, classical, representational creation of art is the hallmark of her artwork. Diane studied drawing in Paris at the Ecole des Beaux Arts with Professor Jean LeFeuvre. After she graduated from the Rhode Island School of Design, Diane taught for 14 years as an Associate Professor at the Lyme Academy College of Fine Arts.

Diane also taught for many years at Lyme Art Association, sharing her knowledge and insights with students and also finding a warm community of artists who became her dear friends. She served on its Board of Directors for three years. Among her many accolades, she was a six-time award recipient of the Connecticut Society of Portrait Artists, and was elected a lifetime member of the Providence Art Club.

On a blind date she met the love of her life, Anthony “Tony” Aeschliman whom she married in 1968. Their relationship was one of romance and humor as manifested in stacks of handmade cards that they made for one another that are works of art in and of themselves. By 1980, Diane, Tony, and their two daughters moved to a 1789 center-chimney colonial in Killingworth, Connecticut, a lovely pastoral setting where Diane could continue to pursue the things she loved: painting, gardening, and being a mother.

Diane loved her role as a grandmother and relished being “Nonna” to Renee, Emily, Jack, Alexa, and Neve. She shared her gift of making all things beautiful with them, and their experience of every holiday was like what her daughters experienced—everything was done with a special touch and an eye for detail. Easter tables had crisp white cloths, lilies in pretty pots, shiny brass candlesticks, porcelain bunnies, and a scattering of pastel chocolate eggs. Beautiful baskets for collecting dyed eggs were adorned with thick satin ribbon. Easter egg decorating was brought to a new level with a rainbow of dye and a hundred markers of every color. Valentine’s Day, Thanksgiving, Christmas—each holiday was a feast for the eyes and a memorable experience.

Diane will always be remembered for her quiet generosity, her strong will, her refusal to accept nonsense of any kind, and her deep love for and commitment to her husband, family and work. Her legacy of caring and seeking out the good and beautiful things in people and in the world will be carried on through her children and grandchildren as well as through her many paintings. Her paintings serve as daily reminders of her presence and the joyful way she looked at and lived her life.



### DIANE AESCHLIMAN MEMORIAL FUND

Diane’s family has arranged to set up a memorial fund that will endow an award in her name for the Annual Elected Artist show. We are very grateful for her family’s wish to honor Diane’s memory in this way.

The family of artists, art enthusiasts, and patrons at Lyme Art Association invite you to join them in making a donation to the fund.

[Donations may be made online.](#)

Make checks payable to Lyme Art Association with Diane Aeschliman Memorial Fund in the memo line, and mail your donation to: Lyme Art Association, 90 Lyme Street, Old Lyme, Connecticut 06371.



**Thank you so much to everyone who has contributed to the Lyme Art Association.  
We are deeply grateful for your support!**

**SECOND CENTURY CAPITAL CAMPAIGN: SKYLIGHT PROJECT**

		<b>\$200,000+</b>		
		J. David Kelsey		
		<b>\$50,000+</b>		
		Caroline Walters		
		<b>\$10,000+</b>		
John & Sue Beatty Eversource Energy	Herb Chambers Charitable Foundation	Kitchens Family Foundation Dr. Anne Bingham Pierson	State of Connecticut Town of Old Lyme	
		<b>\$5,000 – \$9,999</b>		
Elinor Boyd Ann and Tony Cooper Andrea Donald	Michael Greene Lilo Hess Suzanne Joffray Sarah Stifler Lucas	Scott Macdonough Neil Ruenzel Nick Salerno Paul Sellier	Still Waters Fund Pamela Thompson Nelson White	
		<b>\$1,000 – \$4,999</b>		
Amica Companies Foundation Barbara Bell Cook Harley Bartlett Stephen & Susan Bates Michael Centrella Chelsea Groton Foundation Maura Cochran Sue Hessel & Karen Dahle Mary Dangremond	Barbara O. David Judith Duran Eileen Eder Liz & Tom Fowler John Frank Debbi & David Goodman Martina Hamilton Susan Clopton & John Levine Frank Ribas & Dave Lewis Jerry & Suzanne Litner	Leroy & Michele Mergy Donald Millerbernd John & Bobbie Padgett Laurie & John Pavlos Robert & Jeanne Potter Judy Rasmuson Arthur & Hilde Reichenbach Steven & Frani Ross Leonard Rutkosky Beverly Schirmeier	Alvin & Patricia Sher Katherine Simmons Shau-Wen Sokol Bill Sonstrom Steve Spooner David & Molly Watkins Steven Wilson & Jan Wysocki Natalie Yonker David & Gail Zuckerbraun	
		<b>\$500 – \$999</b>		
Margo & Douglas Arnold Annie Bingham Paul & Jeanne Carroll Timothy Cummings Bob and Anne Czepiel Pamela Danneman Alison & John Forbis	Denton Hoyer Stapleton Kearns Jeffrey & Barbara Koenig Deborah Kotchen Suzanne Lewis Madison Art Society Tim McLaughlin	Elena & Michael Patterson Eleanor Perkins Hans & Hildegard Rennhard Nick & Fran Roach Andy Sachs Judy Schaaf Ted & Erin Schaaf	Nancy Schroeder Skip & Sheree Sibley Rick & Christine Stout Patricia Trapp Joan Wallace Kristen Widham Sydney & Caroline Williams	
		<b>\$100 – \$499</b>		
Kathryn Anderson Elizabeth Attebery Dora Atwater-Millikin Del-Bourree & Kristen Bach William & Jane Bachman Sharon Bahosh Rowland & Nancy Ballek Joann Ballinger Polly Baumer Thomas & Judy Beers Dina Belyayeva Rino & Mary Bergonzi Chapman Berry Phyllis Bevington Eugene & Jacqueline Blomberg Thomas & Jane Boyd Will & Deetsie Bradford Wendy Brainerd Charles & Nicoll Brinley Jack Broderick	Kathleen Burnett & Arthur Bogen Mary Byrnes Scott Camassar Bud & Katy Canaday Scott Carper Chris & Libby Cathcart Diane Chandler Tracy Chester William Childress Camille Chwalek Citizens Charitable Foundation Robin-Lynn Collins Teddi Curtiss Jan Ayer Cushing Sam & Mary Ann D'Ambruoso Elizabeth Danes Lisa DeFilippo MJ DeRisio JoAnn Dongweck	Ken Dorros Mike Eagle Kerry Eaton Liz Egan Peter & Jennifer Eio Ruth Emblin Jeb & Dianne Embree Angie Falstrom Ned Farman Ethel Feltham Joan Flynn Faripour Forouhar Ann Gagnon Sandy Garvin Ted and Karin Genard Denise Gravatt Ellen Gregory Peter Guerra Rosemary Gulpide Catharine & Robert Haff Robin Hammeal-Urban	Anne Hoy & Brian Harra Nancy Hileman Skip & Deborah Hine Richard & Amy Hosier Carol House Karen Israel Rick Izzo Joanna & Lee Jacobus Frank Jarrabeck Graham Jeffrey Helene Johnson Sarah Kagan Randie Kahrl Keiko Kaiser Lyn & Romi Kaminskas Christine Karpinski Judith & Sheldon Kaufman John & Peggy Kenny Earl & Rachael Killeen Kathy Kuryla Henie Kurzman	Jim Laurino Jeanne Ledoux-Stewart Denise & Larry Lee Joseph Legg Stephen Linde Lisa Linehan George & Rosemarie Loalbo Paul Loescher Julie Logan Patricia Lohr Barbara Lussier Julie Sanderson Lyman Mary Lyn & John Page Michael Lynch Thomas Maciolek George & Sally Mayer Joanne McCarty Thomas & Joy McConnell James & LeRay McFarland Donna McNamara Joan McPherson



Melissa Meredith Phyllis Meyer Brenda Milkofsky Alison Mitchell Barbara Moir Mardee Moore Pam Morgan Thomas Moriarty & Pamela Stevens Henrietta Mountz Ted and Sally Mundy Marcia H. Murphy John & Heidi Niblack Maria Nihoul Carolyn Nuzzi Nancy & Peter Oates	Mary O'Connor Tom Caton & Patti O'Shaughnessy Gary Parrington Linda Peduzzi Judith Peritz Jon & Janie Peterson Patrice Petricone Alan & Cheryl Poirier Karen Ponelli John & Rebecca Pote Pat Procko Gail Reen Josephine Rembish Joe Rhodes III Renni Ridgeway-Korsmeyer	Leslie Rifkin Janine Robertson Diana Roberts-Paschall Martha Rogers Richard & Shirley Rosseau Gail & Rick Rosseau Maryanne Rupp James & Amanda Rutledge Jason & Natalie Sajkowicz Joan Salm Starr Sayres Conrad Seifert Patricia Shippee Patricia Shoemaker Richard Skinner & Patty Skinner	Leslie Slezak Barbara Smith J. Gilbert Soucie Sandra Spahr Kathy & Tom Stone Janet & Ralph Sturges John Sutphen Elizabeth Swain Len & Barbara Swec Ceal Swift Sharon & Frank Tarala Peter & Jill Tesei Paisley Thomson Peggy Traskos Howard & Peg Tuttle Richard Vencus	Jac Venza & Daniel Routhier Frances Violante Carol Voigt Laurie & C. Michael Walker Jean Watson Candice Weigle-Spier Chet and Eileen White Elizabeth Whitley Cean Youngs Lorraine Yurkewicz Jocelyn Zallinger Christopher Zhang Vivian Zoe Theresa Zwart-Ludeman
--	--	--	--	---

### Up to \$99

Ralph Acosta Thomas Adkins Alexander Anisimov Nina Barclay Nile Barrett Ed Bassick Serena Bates Mary Ann Besier Dawn Bisharat Linda Boisvert-DeStefanis Catherine Bowdren Kay Brigante Helen Burke William Burnham Marilyn Caissy John Canale Mona Cappuccio Ann & David Chan Judith Chapman Kay Clarke Roger Clements Shelby Cobb Janet Colandrea Geraldyn Cole Nancy Connell M. Stephanina Conrad Anna Crawford	Sloan Danenhower & Judith Read Judie Davies Rita Dawley Carol deBerry Charles Delinks & Eve Cheshire Mally DeSomma Elsbeth & Tim Dowd Mary Jane Dunn Marilyn Dunphy Monique Durant Terry Eddy Linda Elgart Susan Franzis Kay Friday Carol Frieswick Lorraine & Benjamin Funk Scott Gardiner Barbara Gibson Donna Gilberto Priscilla Green Jacquelyn Grimwade Emily Griswold Timothy Griswold Aleta Gudelski Barbara Hageman Francis & Marilyn Hamilton	Kelly Hanretta Rita Ilse Michael James Jacqueline Jones Bob & Ann Jose Jean Perkins & Ralph Kaufman Eileen Kenny Alexander Kiely Nicholas King Terry Klee Bob Lagasse Olwen Logan Diana Lord Terrence MacLaren Barbara Malinsky Jon & Elisa Manafort Paul Manning Ruthanne Marchetti Howard Margules Linda Marino Rosemary Markham Sherry Marlowe Donna Martell Lawrence Mello Michael Mendel Ross Miller Mary Anne Miller-Baker	Jack Montmeat Corey Morelli Dorothy Mosser Beverly Muldoon Greg Murry Sara Drought Nebel Dan Nichols Jonathan Nickerson Beverly Nuttall Casey O'Brien Frank Ossmann Sally Oxman Gary Patric Barbara Pattenden Judy Perry Pamela Peters Gerry Porto Kristina Powell Cora Preibis Suzanne Price David Rackey Paul Raines Pamela Reese Pam Reeser Lee Rhodes John Rindlaub Sydney Rogers Janet Romanowski	Helen Sant'Andrea Row Selman Susan Shaw Pamela Shine Linda Sinacola Carol Slabinski Tom Soboleski Cheryl Sorensen Cynthia Stannard Allison Straub Nancy Strohla Michael Switzer Katherine Tolsdorf Sharon Tracy Susan Trombly Pamela Turner Margaret Mary Vail Ruthie Viele Wesley Vietzke Concetta E. Volpe Carl & Denise VonDassel Mary-Jo Warren Rosemary Webber Stephanie Weiner Cheryl Weymann Joan Zawacki
---	---	---	---	---

## GENERAL FUND

### \$5,000 – \$9,999

CT Humanities Debbi & David Goodman	Maura & Bill Cochran State of Connecticut	The Kitchings Family Foundation	Town of Old Lyme
--	--	------------------------------------	------------------

### \$1,000 – \$4,999

Ted Almy Antonacci Family Foundation John & Sue Beatty Benchmark Wealth Management Amanda & Jeffrey Burton Chelsea Groton Bank Pamela Danneman Judith Duran	Enterprise Builders, Inc. Essex Savings Bank Martha Everett Fox Hopyard Golf Club Michael Greene Guilford Savings Bank in partnership with the Community Foundation of Middlesex County KV Designs	Melissa Meredith Leroy & Michele Mergy Juner & Mark Patnode Brewster & Judith Perkins Dr. Anne Bingham Pierson Judy Rasmuson Marilyn Reynolds Neil Ruenzel
--	---	---



Sapia Builders  
Lynn Scully  
Scully Land Design LLC  
Paul Sellier  
Point One Architects

Steven & Frani Ross  
Shoreline Eye Group  
Christopher & Erin Staab  
Susan Staab  
Susan Termyn

Dawn Tyler  
Waterview Landscaping  
David & Molly Watkins  
David & Gail Zuckerbraun

---

**\$500 – \$999**

---

Harley Bartlett  
Bluewater  
Millwork & Construction  
Michael and Eloise Brady  
Mark Cabell & Megan McMahon  
Chelsea Groton Foundation  
Jackie & David Crawley  
Ted & Rebecca Crosby  
MJ DeRisio  
Angie Falstrom

Joan Flynn M.D.  
Anne Haviland-Sharp  
Island Cove Marina  
Mark Krueger & Gale Billingsley  
Scott Macdonough  
Joseph Mayo & Kim Rivest  
Nancy Mesham  
Leif Nilsson  
Lauren O'Reilly  
Elena & Michael Patterson  
Eleanor Perkins

Arthur and Hilde Reichenbach  
Reynolds' Subaru & Boats  
River Valley Periodontics  
& Implant Dentistry  
Maryanne Rupp  
James & Amanda Rutledge  
Ronald & Brenna Sadowsky  
Nick & Judy Salerno  
Kim Sapia  
Ted & Erin Schaaf  
Beverly Schirmeier

Conrad Seifert  
Katherine Simmons  
Barbara Smith  
Mauriane Smith  
Saul & Esther Spiegel  
Sarah Stifler Lucas  
Rick & Christine Stout  
Len & Barbara Swec  
Frances Violante  
Shau-Wen Sokol

---

**\$100 – \$499**

---

Kristin Acuna  
Nick & Lea Aeschliman  
James Anderson  
Jonathon Archer  
Steve Armand  
Elizabeth Attebery  
Howard Averill  
Del-Bourree & Kristen Bach  
William & Jane Bachman  
Joann Ballinger  
Charles Barbour  
Kurt Barnes  
Polly Baumer  
Diane Behn  
Joanne Belluzzi  
Joseph & Ruthanne  
Benkovitz  
James Berryman  
Mary Ann Besier  
Phyllis Bevington  
Virginia Blaker  
Eugene & Jacqueline  
Blomberg  
Thomas & Jane Boyd  
Diane J Brown  
Robert Buda  
Barbara Burnell  
Mark Burton  
Mary Byrnes  
Caliber Computing  
Bud & Katy Canaday  
Lee & Linda Cantner  
Mona Cappuccio  
Ann & David Chan  
Joanna Chapin  
T.A. Charron  
Susanne Colten-Carey  
Rosemary Cotnoir  
Timothy Cummings  
Elizabeth Daglio  
Patricia D'Ambra  
Sam & Mary Ann  
D'Ambruoso

Sloan Danenhowe  
& Judith Read  
Belden & Pamela Daniels  
Barbara O. David  
Adam Davis  
Rita Dawley  
David DePeano  
Paula Dewell  
David DiMaggio  
Ken Dorros  
William & Annette Dowling  
Renee Durant  
Kyra Dwyer  
Mike Eagle  
Kerry Eaton  
Liz Egan  
Constance Engelking  
Jennie & Bretton Enman  
Randall Enright  
Cheryl Evans  
David Fiondella  
Elizabeth Flick  
Faripour Forouhar  
Gregory Fowler  
Virginia Fowler  
Allison Gaffey  
Ann Gagnon  
Scott Gardiner  
Reese Garvin  
Ted & Karin Genard  
Tom & Evelyn Gezo  
Ed & Ingrid Glynn  
Susan Goldby  
Sara Goodrich  
Jacquelyn Grimwade  
Emily Griswold  
Timothy Griswold  
Guilford Savings Bank  
Katherine Gula  
Matt Conroy  
& Gull Associates  
Robert & Wendy Gunn  
Anagha Gupte & Sharsh Dant

Catharine & Robert Haff  
Robin Hammeal-Urban  
Joan Handschumacher  
Theresa Hartley  
Nancy Hileman  
Diane Holtzworth  
Laura Hopkins  
Nancy Howell  
Anne Hoy & Brian Harra  
Denton Hoyer  
Ellen Hurley  
Christine Ivers  
Rick Izzo  
Graham Jeffrey  
Suzanne Joffray  
Jacqueline Jones  
Randie Kahrl  
Keiko Kaiser  
Lyn & Romi Kaminskis  
Sandra Karakoosh  
Lynn Kentoffio  
Earl & Rachael Killeen  
Crystal King  
Suzanne & Chet Kitchings  
Carol Klimek  
Paul Kordonowy  
Deborah Kotchen  
Norman & Karen Kramer  
Henie Kurzman  
Janet Lage  
Elin Larson  
Thomas Lata  
Jack Laun  
Berta Laun  
Jim Laurino  
Sharon Lefebvre  
Jean Leuchtenburg  
Neal & Joan Lewis  
Sandy & Curly Lieber  
Stephen Linde  
Karen Lipeika  
B.J. Gaynor David Luce  
Evani Lupinek

Lyman Real Estate  
Brokerage & Development  
Michael Lynch  
Patrick Lynch  
Linda Lynch  
Lea Macchiaroli  
MacCurdy Salisbury  
Educational  
Foundation, Inc.  
David Madacsi  
Jon & Elisa Manafort  
Paul Manning  
Christopher & Susan McCawley  
Brian McClear  
Thomas & Joy McConnell  
Renee McGee  
Edward McGehee  
Tim McLaughlin  
Carol Meade  
Jeffrey Mehler & Mary Russell  
Kieran & Laura Mooney  
Pam Morgan  
Thomas Moriarty  
& Pamela Stevens  
Dorothy Mosser  
Thomas Moukawsher  
Anne Mulholland  
Ted & Sally Mundy  
Marcia H. Murphy  
Greg Murry  
John & Heidi Niblack  
Maria Nihoul  
David & Linda Nolf  
Marilee Noonan  
Bob Noreika  
Amanda Novak  
Novak Brothers  
Landscaping  
Beverly Nuttall  
Nancy & Peter Oates  
Jeanne O'Brien  
Mary O'Connor  
Old Lyme Country Club

Old Lyme Marina  
Dan & Margaret O'Shea  
Robert Oxenhorn  
Louis Paffumi  
Mary Lyn & John Page  
Parthenon Diner  
Of Old Saybrook  
Laurie & John Pavlos  
Christine Penberthy  
Pamela Peters  
Patrice Petricone  
John Picard  
Jill Pilgrim  
Plant Design Therapy  
Robert & Jeanne Potter  
Dennis Pough  
Sherry Pratt-Totten  
Pat Procko  
Catherine Puccio  
Deborah Quinn-Munson  
Robyn Rayner  
Christopher & Morgan Regan  
Ken & Thea Reid  
Janine Robertson  
Diana Roberts-Paschall  
Michael & Mary Rogers  
Janet Romanowski  
Lindsey Rotolo  
Emily Rueb & Jonathan Brandt  
William Rueb  
Andy Sachs  
John & Marsha Samuelson  
Julie Sanderson Lyman  
"Keri Santos  
Citizens Charitable  
Foundation"  
Craig & Pietrina Saxton  
Philip Schenck & MaryAlice  
Widness  
Jan Schuler-Prentice  
John & Marcella Schweizer  
Row Selman  
Russell Sharp



Alvin & Patricia Sher Patricia Shippee Skip & Sheree Sibley Richard Skinner & Patty Skinner Paula Slym Lee Penny Smyth Peter & Elizabeth Sorensen Elizabeth Squillacote Starr Sayres M. Stephanie Conrad	Nancy Strohla Jodi Strycharz Susanne Stutts Sunset Hill Vineyards John Sutphen Tim & Kathleen Swec Ceal Swift Sharon & Frank Tarala Pamela Thompson Jennifer Thompson Katherine Tolsdorf	Nikki Travaglino Lisa Turcotte Edie Twining & Mark Terwilliger Susan Van Winkle Gregory Venne V.F. McNeil & Company Alexandra Von Raab & Braydon McCormick Carl & Denise VonDassel Joan Wallace	Caroline Walters Philip Warner Maureen Warzecha Thomas Waters Jean Watson Mark & Kathryn Wayland Candice Weigle-Spier Alexandra Wetmore Patricia Whisker Chet & Eileen White Nelson White	Kristen Widham Thomas & Andrea Wing Pandy & John Wohler Hollis Wright-Warren Xenelis Construction Younkin Lorraine Yurkewicz Jocelyn & Peter Zallinger
--	--	---	---	---

---

**Up to \$99**

---

Judith Abbe Candace Abbott Christine Acebo Ralph Acosta Thomas Adkins Diane Aeschliman Marissa Afton Michael Aiezza Rich Alexander Harvey Allen Laurie & William Alt Deborah Ames Eric Anderson Kathryn Anderson Valerie Andrews Alexander Anisimov Asha Aravind Nancy Armstrong Monica Arnold Gayle Asher Jennifer Avallone Loretta Bailey Basil Bakhshi Necla Balasaygun Paul Baldassini Patt Baldino Rowland & Nancy Ballek Teri Banas Nina Barclay Susan Barocas Patricia Barone Peter Barrett Betsy Barry Cynthia Barton Sarah Baskin Nancy Bass Serena Bates Mark Bavolack Linda Beagle Mim Beardsley Brenda Bechtel Jill Beecher Matthew Dina Belyayeva Norman & Sally Bender Mike Berlinski Roseann Berluti Michael Berman Lisa & David Betteridge Big Y Zufar Bikbov Virginia Bilodeau	Lucretia Bingham Dawn Bird Stephanie Birdsall Dawn Bisharat Amanda Blair Terry Bogan Linda Boisvert-DeStefanis Maria Boisvert Olivia Bosson Danna Brackenbury Will & Deetsie Bradford Jolene Brant Ellen Brett Kay Brigante Victoria Brodaski Jack Broderick David Brubaker Steve Brunetti Robin Buonato Jean Burdaspar Martha Burian Liz Burnell Kathleen Burnett & Arthur Bogen William Burnham Jill Butcher William Butcher John Bygott Diane Cadrain John Caggiano Dale Callaway Grant Cambridge Josie Campbell Dellenbaugh John Canale Helen Cantrell Mary Carey Pam Carlson Devin Carney Linda Casey Chris & Libby Cathcart Michael Centrella Jennifer Chaffee Diane Chandler Lorraine Chapin Sharon Chaples Judith Chapman Diana Charnok Gail Christie & Mark Stephens Joann Clapp Campbell Kelly Clark	Kay Clarke Roger Clements Anne Coffey Maureen Conlin Michele Connellan Susan Consoli Carole Constant Kevin Cook Carolyn & Charles Cook Patricia Corbett Merina Corby Barbara Cordell Tim & Marianne Cosgrove Kerry Coutu Christopher Coyne Stacey Creem Bevan Crighton & Barbara Leclerc Claudia Cron Margaret Crowther Peter and Karen Cummins Stephen Currier Teddi Curtiss Daniel Dahlstrom Susanna DalPonte Tony D'Amico Rick Daskam Chandler Davis Anthony Davis Nancy Davis Margaret Dean Carol deBerry Lisa DeFilippo John Delaura Charles Delinks & Eve Cheshire Cynthia Demand Lorraine DeMauro Kathleen DeMeo Robert Dietz Michael DiGiornio Joan Dill Dana DiMuro Nancy Fleury DiTullio Shane DiVita Dodie D'Oench JoAnn Dongweck El D'oru Elsbeth & Tim Dowd Gemma Dowd Christine Drago	Dave Drinon William Duffy Gretchen Dugan Gina Dunlap Carol Dunn Marilyn Dunphy Daniel Dyer William Dzilenski Barbara Eaglesham Terry Eddy Eileen Eder Kimberly Edwards Peter & Jennifer Eio J. Elaine Senack Linda Elgart Vincent Elliott Megan Ely Carolyn Emerson Paula Emery Carole Erdman Essex Printing Betsey Evarts Nancy Farara Ethel Feltham Susan Ferrara Lorraine Ficara Judith Flemming Barbara Jean Fortuna Michele Fox Susan Frankenbach Kay Friday Carol Frieswick Lynn Frink Debra Gag Joyce Galehouse Carol Ganick Elaine Gaskell Rosemary Gates Dorothy Gibb Donna Gilberto Douglas Gillette Kristen Gitchell Nancy Gladwell Kevin Gleason Brian Godburn Evelyn Goodman Elizabeth Goor Joan Gordon Dianne Gorrick Linda Gotta Denise Gravatt	Michael Graves Debbie Greco Joyceann Greene Allan Greenier Ellen Gregory Barbara Groff Richard & Grace Gruber Michael Guarini Aleta Gudelski Barbara Hageman Geraldine Hallgren Sara Hannafin Daryl Hartmann Barbara Harvey Joyce Harvey Eugene Healy Mary Heenehan Sue Hessel & Karen Dahle Tammy Hinkley David & Susanne Hoffman Jennifer Holmes Marianne Holtermann Will Holub Carol Hopkins Errol Horner Mary Horrigan Sunil Howlander William Hoyt Lee Hutt Kieran Hyland Rita Ilse Melissa Imossi Michele Imossi Gail Ingis Taylor Ingraham Richard Inserra Andrea Isaacs Karen Israel Gray Jacobik Shelley Jacobson Alan James Daria Jankura Dan Jeffries Joan Jetmore Helene Johnson Bob & Ann Jose Susan Jositas Donald Jurney Elaine Juska Joseph Lori Kachmar Christine Karpinski
---	--	---	--	--



Nancy Kearns	Alexa McCrady	Jonathan Parsons	Virginia Rupy	Jack Surdo
Sara Kelly	Molly McDonald	Steve Paschall	Kathy Sachak	Amanda Surveski
James & Petra Kennedy	Elisabeth McGinn	Gary Patric	Lynn Sadlon	Steve Sweeny
June Kern	Lorna McLaughlin	Debra Paulson	Lisa Sanders	Thomas Swimm
Mary Killilea	Allison McMahon	Jane Penfield	Charles Sands	B.L. Taylor
Marilyn Kinzel	Betsy McManus	Sherry Pensak	Ellis Sant'Andrea	Cameron Taylor
Margaret Kiss	Joan McPherson	Judith Peritz	Ron Saporito	Robert Taylor
Maxine Klein	Jonathan McPhillips	Robert Perkowski	Marek Sarba	Lisa Tellier
Anna Klewin	Bernie McTigue	Judy Perry	Polly Scarvalone	Nicholas Thomson
Kara Knobelsdorff	Barbara McWhirter	Jon & Janie Peterson	Judy Schaaf	Beverly Tinklenberg
Richard Kohlbrecher	Elaine Meisenzahl	Anthony Petrucci	Julie Schaffer	Joshua Torrance,
Patricia Kurlansky	Mary Mellot	Candace Petrucci	Doreen Scharfenstein	Florence Griswold Museum
Kathy Kuryla	Michael Mendel	Quyen Phan	George Schaub	Thomas Torrenti
Gordon Kyle	Karen Meneghin	Jacqueline Phillips	Erica Schillawski	Kathleen Tracy
Gerald LaGrange	Judith Meyers	Liane Philpotts	Sharon Schmiedel	Sharon Tracy
Irene Laime	Lisa Miceli	Edward & Linda Pinn	June Schoppe	Patricia Trapp
Mike Laiuppa	Carol Migatz	Melia Pisano	Nancy Schroeder	Peggy Traskos
Leslie Landau	Joseph Miklojcik	Barbara Place	Matthew Schwager	John Traynor
Bill Lane	Muriel Miller	Laurence Platman	Nancy Schwartz	Martin Trehub
Isabel Lane	Helen Miller	Steven Plaziak	Kimberley Scoble	Yena Turco
Anita Langford	Mary Anne Miller-Baker	Connie Plessman	Neil Scollan	Jessica Turgoose
Lynda Laun	Sandra Mills	Joan Poarch	Elizabeth Scott	Bryan Tyler
Lois Lawrence	Susan Missel	Karen Ponelli	William Seekamp	Claudia Van Nes
Katie Lazell-Fairman	Stephen Mizerek	Anne Porco	Polly Seip	Jan Vanderburg
Jeanne Ledoux- Stewart	Barbara Moir	Gerry Porto	Hillary Sellzer	Emily VanDerMaelen
Debra Lee	Jack Montmeat	Claudia Post	Blanche Serban	Carmela Venti
Joseph Legg	Harold Moore	John & Rebecca Pote	Shauna Shane	Jac Venza & Daniel Routhier
Ralph Levesque	Richard Morange	JoAnn Poulsen	Charles Shaw	Michael Viera
Suzanne Lewis	Amy Moreno	Cora Preibis	Janet Shea Rea	Wesley Vietzke
Linda Lilling	Diann Morrison	Karen Prendergast	Patricia Shoemaker	Mary Vigneau
Jerry Linter	Diane Moshier	Whit Prentice	Fay Shutzer	Nina Viscardi
Cathy Liontas	Kim Muller-Thym	Laurie Pribble	Linda Sinacola	Laurie & C. Michael Walker
Tricia Lippert	Earl & Margaret Mummert	Doris Proctor	Barbara Singer	Lynn Walker
Susan Lippman	Derek Munn	Raymond Pupedis	Dennis Sirrine	Christina A. Ward
Jerry & Suzanne Litner	Sean Murtha	Lynda Pyka	Diane Skaleris	Melanie Ward
Gigi Liverant	James Napoleon	Heather Quay	Carol Slabinski	Meghan Waskowitz
Mary Lizotte	Violet Nastri	David Rackey	Allan Small	Melanie Watrous
Gale Loch	Richard Nazzaro	Richard Raicik	Kathleen Smits	Dinah Wells
Linda Loen	Sara Drought Nebel	Alexi Rashan	Joseph Soares	Merriel Weston
Paul Loescher	Lori Neumann	Catherine Raynes	Mary Lou Solomon	Cheryl Weymann
Paul & Sandy Loether	Anne Nicholas	Pamela Reese	Joan Sonnanburg	Richard White &
Allyson Long	Claire Nichols	Bill Reeves	Bill Sonstrom	Barbara Phillips
Albert Lopez	Dan Nichols	Suzanne Reeves	Marjorie Sopkin	Richard Whitehead
Diana Lord	Marcelle Niles	Sharon Rege	Cheryl Sorensen	Daniel Whiteknact
Robert Louis DelRusso	Gloria Nilsson	Isaac Regett	Jessica Southwick	Elizabeth Whitley
Joyce Luce	Mary Noonan	Lynda Regina	Lorelei Sowa	Victoria Wilchinsky
Ariane Luckey	Sue Norton	Josephine Rembish	Kathy Spadaro	Lucy & Doug Wilkinson
Barbara Lussier	Carolyn Nuzzi	Edith Reynolds	Sandra Spahr	Linda Wilkinson
Carol Lyons	Ann Obrien	Elizabeth Rhoades	Marla Speer	Ann Williams
Hugh & Peg Macdonald	Anne O'Brien	Joe Rhodes III	Gail Spicer	Douglas Williams
Terrence MacLaren	Jane O'Donnell	Linda Richartz	Cynthia Stannard	Ginny Williams
Crystal MacLean	John O'Keefe	Carol Ridgway	John Starinovich	Barbara Willkens
Jim Magner	Joseph Oliveri	Marc Rifkin	Jacqueline Stella	Steven Wilson & Jan Wysocki
Alexandra Malone	Susan O'Shea	Pamela Riley-Abear	Sergey Stepanenko	Craig Wilson
Katherine Mann	Frank Ossmann	Amanda Rinaldi	Andrea Stevens	Kent Winchell
Catherine Mansell	Robert Ostiguy	Alison Ritrovato	Leslie Stewart	Susan Winkel
Stephanie Marisca	Jana Ott	Nina Ritson	Sissy Stinson	Peter Wlochowski
Rosemary Markham	Margo Packer	Dorothy Robertshaw	Brooke Stoddard	Judith Woodward
Donna Martell	John & Bobbie Padgett	Diana Rogers	Diane Stone	Debra Wool
Martha Marx	Maureen Page	Martha Rogers	Jonathan Stone	Garnet Wrigley
Margaret Mary Vail	Margaret Palmisano	Sylvina Rollins	Ashley Stringer	Lynn Wrona
Joanne McCarty	Lee Palombo	Olivia Rolston	Gene Suponski	Tatiana Yanovskaya-Sink
Elisa McClear	Laura Paray	William Rorick	Karen Suponski	Loretta Yoder



Gerald York  
Charles Young

Cean Youngs  
Pamela Zagarenski

Christopher Zhang  
Susan Zilke

Jane Zisk  
David Zita

Theresa Zwart-Ludeman

### In Kind Contributions by Business & Individual Services

[chow] Food and Beverage Co.  
AJ Noodle Bar  
Peter Anton  
John & Sue Beatty  
Blick Art Materials  
Ann and David Chan  
Connected Systems  
Connecticut Rental Center, Inc.

Jeffrey Cooley  
CWPM  
Essex Printing  
Freixenet Mionetto  
Fresh Salt  
at Saybrook Point Resort Marina  
Fromage Fine Foods  
Debbi & David Goodman  
Gourmet Galley Catering

Grey Sail Brewing Of Rhode Island  
Jerry's Artarama Of CT  
Lyme Academy of Fine Arts  
Noah's At 63 Main  
Nori  
Old Lyme Inn  
On The Rocks At Fox Hopyard  
Paulaner USA  
R.A. Parady & Sons Inc.

Shoreline Web News LLC  
Stop and Shop  
The Bowerbird  
The Curry Queen  
The Essex Steam Train & Riverboat  
Whimsically Tipsy  
Wholesale Frame Company

### In Kind Contributions by Artists

Del-Bourree Bach  
Mike Berlinski  
Kay Brigante  
Michael Centrella  
Diane Chandler  
Lorraine Chapin  
Patricia Corbett  
Rosemary Cotnoir  
Ken Dorros  
Renee Durant

Eileen Eder  
Cheryl Evans  
Carol Frieswick  
B.J. Gaynor  
Ted Genard  
Orlando Gengo  
Donna Gilberto  
Debbi Goodman  
Ellen Gregory  
Melissa Imossi

Susan Jositas  
Randie Kahl  
Jim Laurino  
Lois Lawrence  
Lisa Linehan  
Paul Loescher  
Sarah Stifler Lucas  
Barbara Maier  
Lisa Miceli  
Greg Murry

Sara Drought Nebel  
Dan Nichols  
Leif Nilsson  
Jeanne O'Brien  
Howard Park  
Judy Perry  
Patrice Petricone  
Liane Philpotts  
Anne Pierson  
Sherry Pratt-Totten

Catherine Puccio  
Richard Raicik  
Janine Robertson  
Diana Rogers  
Sylvina Rollins  
Nick Salerno  
Beverly Schirmeier  
Blanche Serban  
Shau-Wen Sokol  
Bill Sonstrom

Marla Speer  
Len Swec  
Thomas Swimm  
Jennifer Tassmer  
Susan Termyn  
Peggy Traskos  
Susan Trombly  
Candice Weigle-Spier  
Lorraine Yurkewicz

### Finally, join with us as we thank our fabulous, talented, and generous volunteers!

Del-Bourree Bach  
Paul Baldassini  
Harley Bartlett  
John Beatty  
Zufar Bikbov  
Linda Boisvert-Destefanis  
Diane Cadrain  
Michael Centrella  
Roger Clements  
Maura Cochran  
Pat Corbett

Rick Daskam  
Margaret Jane DeRiso  
Mally DeSomma  
Hollis Dunlap  
Mike Eagle  
Todd Field  
Donna Gilberto  
Debbi Goodman  
Michael Greene  
Hilary Griffin  
Hugh Hunsinger  
Kieran Hyland

Melissa Imossi  
Karen Israel  
Randie Kahl  
Anthony Kornacki  
Henie Kurzman  
Mike Laiuppa  
Isabel Lane  
Jim Laurino  
Lois Lawrence  
Al Lochiatto  
Paul Loescher  
Sarah Stifler Lucas

Barbara Lussier  
Barbara Maier  
Brian McClear  
Bernie McTigue  
Steve Mizerek  
Kimberly Monson  
Jack Montmeat  
Bob Noreika  
Judy Perry  
Pam Peters  
Liane Philpotts  
Bob Potter

Robert Potter  
Barbara Resnick  
Nina Ritson  
Janine Robertson  
Nick Salerno  
Kim Sapia  
Marek Sarba  
Erin Schaaf  
Beverly Schirmeier  
Matthew Schwaeger  
Hayley Scully  
Polly Seip

Paul Sellier  
Katherine Simmons  
Tenise Stucker  
Wendy Swain  
Fran Violante  
Joan Wallace  
Caroline Walters  
Lorraine Yurkewicz  
Jane Zisk  
David Zuckerbraun

### Institutional Partners & Major Exhibition Sponsors



## ***Your Association wants your help - Volunteer today!***

If you enjoy the arts and meeting new people, please consider becoming a Volunteer at the Lyme Art Association. There are many ways that your talents and love of art can help support our many exhibition, gallery, education and special program activities.

**Volunteer Positions** – Call (860) 434-7802 or email Sara Drought Nebel: [sara@lymeartassociation.org](mailto:sara@lymeartassociation.org) for more information.

**Receiving:** Receive paintings for upcoming exhibitions.

**Hospitality:** Decorate, greet and play music at opening receptions.

**Refreshments:** Arrange and manage opening receptions, coordinate food, donate food for events and openings and bartend.

**Set-up & Clean-up:** Set-up & clean-up of opening receptions and events.

**Artful Gardeners:** Beautify the LAA gardens and landscapes by participating in Spring & Fall clean-ups as well as year-round gardening and flower arranging for opening receptions.

**Interns:** The Lyme Art Association offers internship opportunities and valuable experience for high school and college students interested in art, museum and gallery management, non-profit membership organizations, and docent support.

